

WARNING - FOLDING OR MUTILATING WILL LEAD TO REJECTION - PLAN MAY BE ROLLED

215235

215235

PLAN MUST BE DRAWN WITHIN BLUE LINES

PLAN MUST BE DRAWN WITHIN BLUE LINES

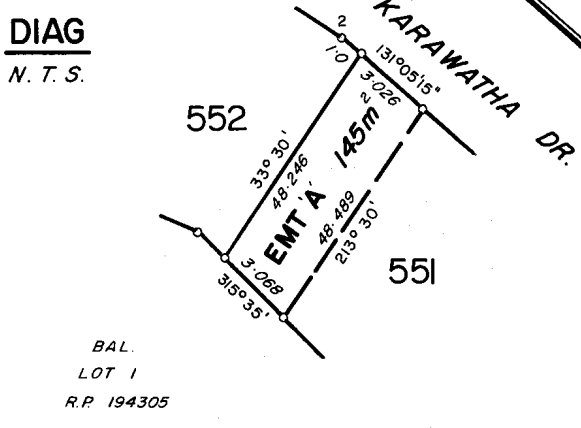
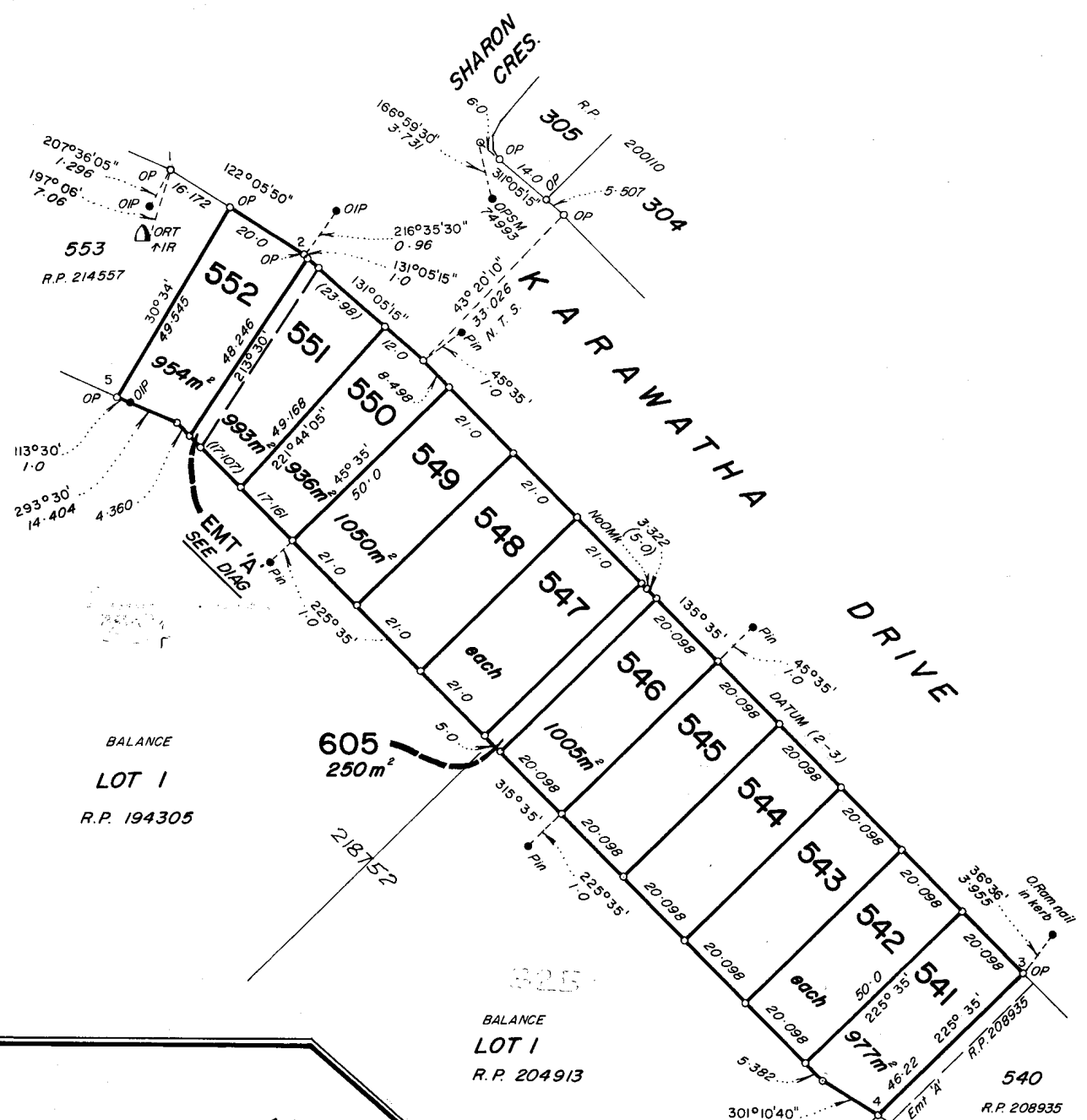

215235

SE P Y 1

No. FIELD NOTES LODGED		PLAN OF <b>LOTS 541-552 &amp; 605 &amp;</b>		ORIG. PORTION <b>324 &amp; 325</b>	
ORIGINAL GRANT		PROPOSED EMT 'A' in LOT 551		TOWN	
107669 (Por 324)		CANCELLING PART OF LOT 1 ON R.P.194305		PARISH <b>MOOLOOLAH</b>	
4435-76 (Por 325)		AND PART OF LOT 1 ON R.P.204913		COUNTY <b>Canning</b>	
MAP REF.	PROCLAIMED SURVEY AREA	SURVEYED BY Ken Hicks & Associates Pty. Ltd.	MERIDIAN	SCALE 1:1000	REGISTERED PLAN - 215235
MOOLOOLAH 14		8.4.87			

CROWN COPYRIGHT RESERVED, REGISTRAR OF TITLES, QUEENSLAND



CERTIFICATE

*Ken Hicks & Associates Pty Ltd.*

hereby certify that *the Company has* surveyed the land comprised in this plan *by Gary Lawrence Irving (Licensed Surveyor)* for whose work the Company accepts responsibility.

that the plan is accurate, that the said survey was performed in accordance with the Surveyors Act 1977 and the Surveyors Regulation 1979, and that the said survey was completed on *8-4-87*

DIRECTOR

DIRECTOR & LICENSED SURVEYOR

Date *13-4-87*

Signature of Licensed Surveyor



Council of the *SHIRE* of *MARGOUMI* certifies that all the requirements of this Council, the Local Government Acts of 1936 to 1986 and all By-Laws have been complied with and approves this Plan of Subdivision *EMENDMENT A IN LOT 651 BEING GRANTED TO COUNCIL FOR DRAINAGE PURPOSES AND LOT 605 BEING SUBDIVIDED FOR DRAINAGE PURPOSES*

Dated this *FIFTH* day of *MAY* 1987

*G.A. Brunway* Mayor or Chairman  
*D. Christiansen* Town or Shire Clerk

I/We *SALTBUSH Pty Ltd*  
(Names in full)

as Proprietor / s of this land, agree to this Plan and dedicate the new roads shown hereon to public use.

Signature of Proprietor / s

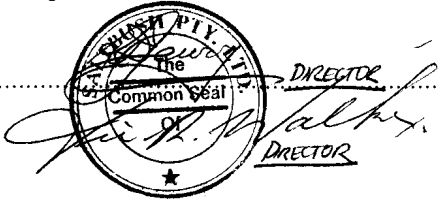

FOR TITLES OFFICE USE ONLY

Previous Title

*CT 6593-133 Lot 1 on RP 194305*  
*CT 6855-39 Lot 1 on RP 204313*  
*J 160603 P. T. for Em. A. to Margooby S.C. (Drainage)*  
*J 160605 V. T. for Lot 605 to Margooby S.C. (See 36(1)(e))*  
*Lot 542 See 15 31-88 (H-A)*

Allocation

Lots	Emt
547-552, 605	A
541-546, 605	-

Lots	Par
547-552, 605	324
541-546, 605	325

For Additional Plan & Document Notings Refer to CISP

Lot	Vol.	Fol.	Lot	Vol.	Fol.	Lot	Vol.	Fol.
541	7250	1						
2								
3								
4								
5								
6								
7								
8								
9								
10								
11								
12								
13								
14								
15								
16								
17								
18								
19								
20								
21								
22								
23								
24								
25								
26								
27								
28								
29								
30								
31								
32								
33								
34								
35								
36								
37								
38								
39								
40								
41								
42								
43								
44								
45								
46								
47								
48								
49								
50								
51								
52								
53								
54								
55								
56								
57								
58								
59								
60								
61								
62								
63								
64								
65								
66								
67								
68								
69								
70								
71								
72								
73								
74								
75								
76								
77								
78								
79								
80								
81								
82								
83								
84								
85								
86								
87								
88								
89								
90								
91								
92								
93								
94								
95								
96								
97								
98								
99								
100								

Lodged by *Purvis Duncan Solicitors 25 Mary Street BRISBANE Q. 4001*

Fees Payable	Received Registrar of Titles
Postal fee and Postage <i>150</i>	Journal No.
Lodgt. Exam. & Ass. <i>70</i>	Receipt No.
Entd. on Docs. <i>300</i>	
New Title <i>22</i>	
Entd. on Deeds <i>605</i>	
Photo Fee <i>483</i>	
Total	
Short Fees Paid	

Calc. Bk. No.	Particulars entered in Register Book
<i>382/88</i>	Vol. <i>6593</i> Folio <i>133</i>
Examined <i>6/17/87</i>	<i>6855</i> <i>39</i>
Passed <i>6/17/87</i>	at <i>11/2/87</i>
Charted <i>21/8/87</i>	
Map Ref. <i>Mooloolah 14</i>	
	13 AUG 1987
	REGISTRAR OF TITLES

No. - 801235

215235

215235

N/A

AWAIT ATTENTION TO ASSUMED DOCUMENT 160605  
MILLER 9/7/87  
11/2/87